

Dossier CMP Arles : 783

Page/Sheet 1/9



Client / Customer : AIR LIQUIDE AGS GmbH

Engineered System N° :

# 1 RESERVOIR DE STOCKAGE LIN 1000MT

## 1 x 1000MT LIN STORAGE TANK

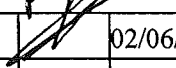
**TUBULURE L1 (DN10)**  
**NOZZLE L1**  
**GAS PRESSURE PIPE**

2		02/06/05	HONNONS		02/06/05	HULIN		02/06/05	LEBOUCQ		
1		01/02/05	HONNONS		01/02/05	HULIN		01/02/05	LEBOUCQ		
EDITION EDITION N°	REFERENCE CLIENT REF.	DATE	NOM NAME	SIGN.	DATE	NOM NAME	SIGN.	DATE	NOM NAME	SIGN.	ETAT D'AVANC. STATUS
			REDACTEUR DRAWN UP BY		VERIFICATEUR CHECKED BY			APPROBATEUR APPROVED BY			

Projet : **ASU No.9 KOSICE**

Project

Classement CMP Arles : **783-119.L1**

CMP Arles document N°

Ce document est la propriété de CMP Arles. Il ne pourra sans autorisation écrite être utilisé ou communiqué à des tiers, toutes précautions utiles seront prises pour éviter sa divulgation.

This document is the property of the CMP Arles. It may not be used or transmitted to third parties without the written consent of the company.  
All necessary precautions shall be taken to avoid disclosure.

Dossier CMP Arles : 783

Page/Sheet 2/9

Client / Customer : AIR LIQUIDE AGS GmbH

Plan N° : 783-119.L1

INDICE DE REVISION: 0/A/ / / / /

revision number

Page	DESIGNATION <i>description</i>	INDICE DE REVISION								
		<i>revision number</i>								
		0	A	B	C	D	E	F	G	H
1	Front page	1	2							
2	List of current revisions / subject of modifications	1	2							
3	Elevation	1								
4	Plan view	1								
5	Details 5 - 9	1	2							
6	Details 1 - 2 - 4 - 8	1	2							
7	Details 3 - 6 - 7	1								
8	WPS table	1	2							
9	Part list / packing list	1	2							

**OBJET DES MODIFICATIONS***Subject of modifications*

INDICE DE L'EDITION Edition N°	OBJET DE LA MODIFICATION Subject of the modification
1	Première diffusion / First issue
2	Deleted item 6

Ce document est la propriété de CMP Arles. Il ne pourra sans autorisation écrite être utilisé ou communiqué à des tiers, toutes précautions utiles seront prises pour éviter sa divulgation.

This document is the property of the CMP Arles. It may not be used or transmitted to third parties without the written consent of the company.  
All necessary precautions shall be taken to avoid disclosure.

**Dossier CMP Arles : 783**

Page/Sheet 3/9

**Client / Customer : AIR LIQUIDE AGS GmbH**

Engineered System N° :

Rev 0

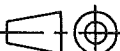
**Plan N° : 783-119.L1****GAS PRESSURE PIPE  
ELEVATION** Echelle/Scale  
1/100

Welded joints J7 to J10 see WPS on page 8

For partlist see page 9

BENDING RADIUS:100

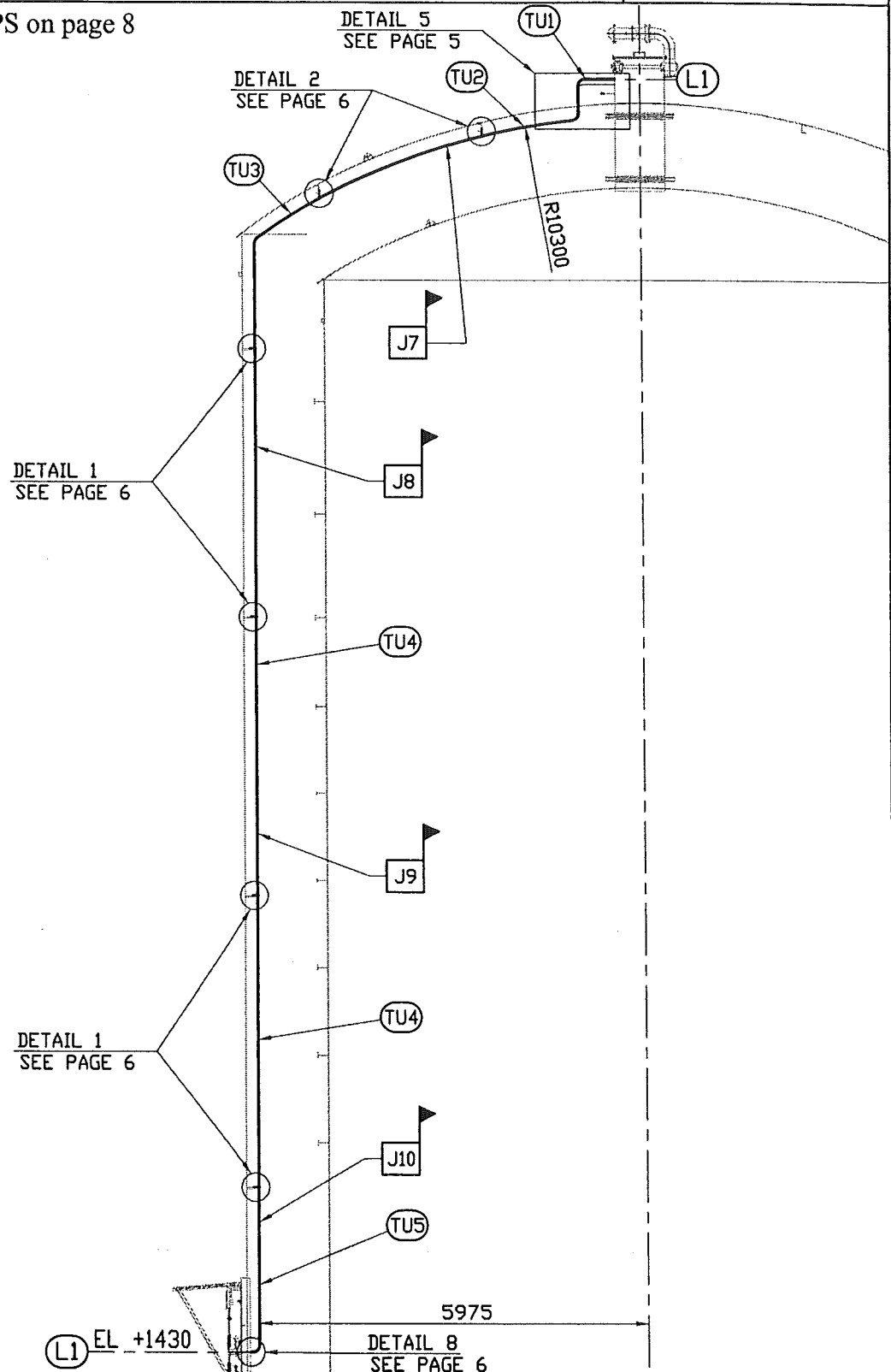

Ce document est la propriété de CMP Arles. Il ne pourra sans autorisation écrite être utilisé ou communiqué à des tiers, toutes précautions utiles seront prises pour éviter sa divulgation.

This document is the property of the CMP Arles. It may not be used or transmitted to third parties without the written consent of the company.  
All necessary precautions shall be taken to avoid disclosure.

# CMP ARLES

Constructions Métalliques  
et Préfabrication d'Arles

1, Rue Copernic - Z.I. Nord - 13200 ARLES

☎: 04.90.93.33.30 - Téléfax:04.90.93.33.31

Mail:contact@cmaparles.com

DEPARTEMENT CRYOGENIE SOISSONS

13, Avenue de Coucy

02200 SOISSONS

☎: 03.23.93.60.69 - Téléfax:03.23.93.60.78

Mail: cryo.soissons@cmaparles.com

Dossier CMP Arles : 783

Page/Sheet 4/9

Client / Customer : AIR LIQUIDE AGS GmbH

Engineered System N° :

Rev 0

Plan N° : 783-119.L1

GAS PRESSURE PIPE  
PLAN VIEW

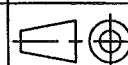

Echelle/Scale  
1/40

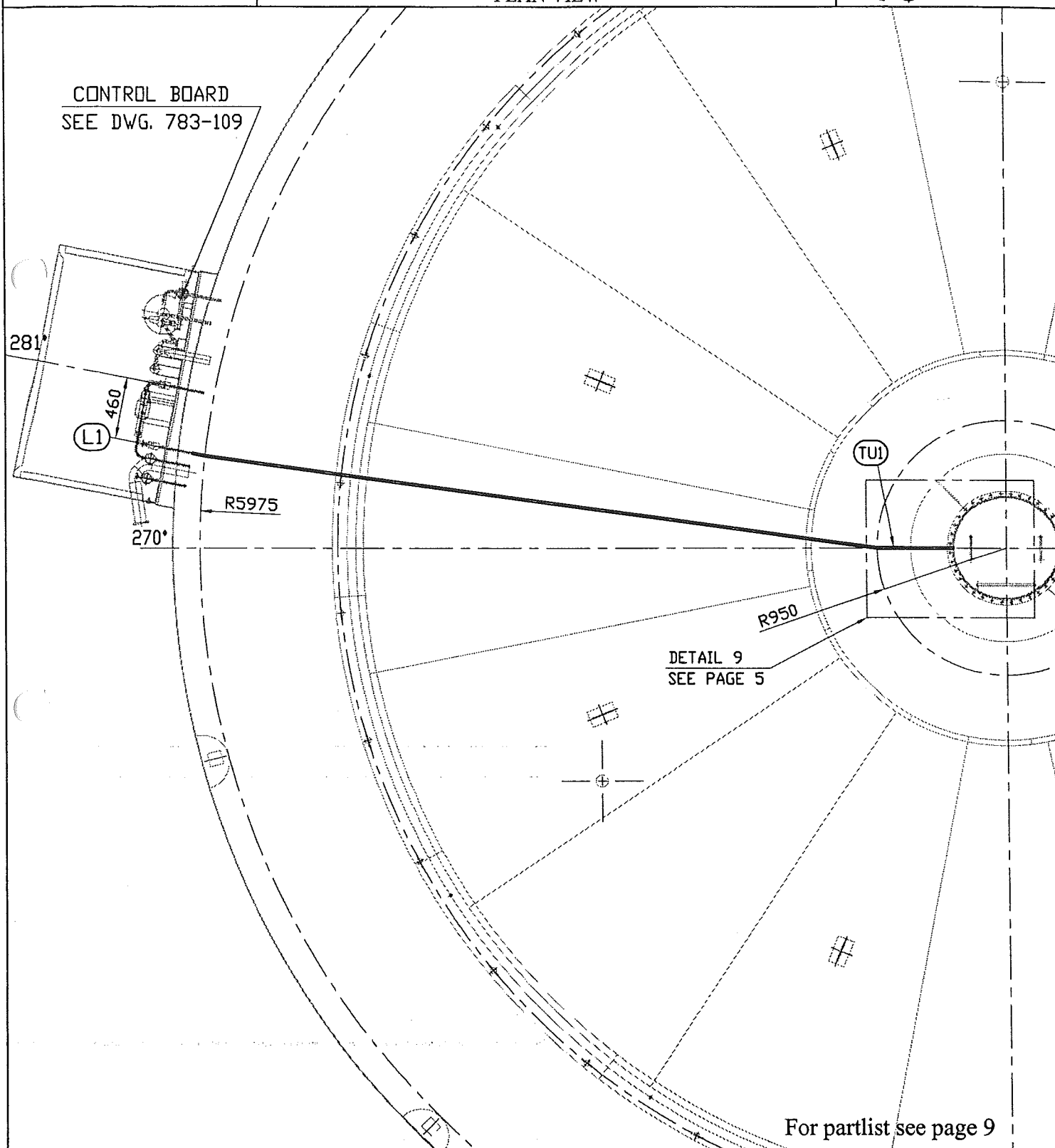

For partlist see page 9

Ce document est la propriété de CMP Arles. Il ne pourra sans autorisation écrite être utilisé ou communiqué à des tiers, toutes précautions utiles seront prises pour éviter sa divulgation.

This document is the property of the CMP Arles. It may not be used or transmitted to third parties without the written consent of the company.  
All necessary precautions shall be taken to avoid disclosure.

Dossier CMP Arles : 783

Page/Sheet 5/9

Client / Customer : AIR LIQUIDE AGS GmbH

Engineered System N° :

Rev A

Plan N° : 783-119.L1

**GAS PRESSURE PIPE**

DETAILS 5 - 9

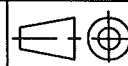

Echelle/Scale

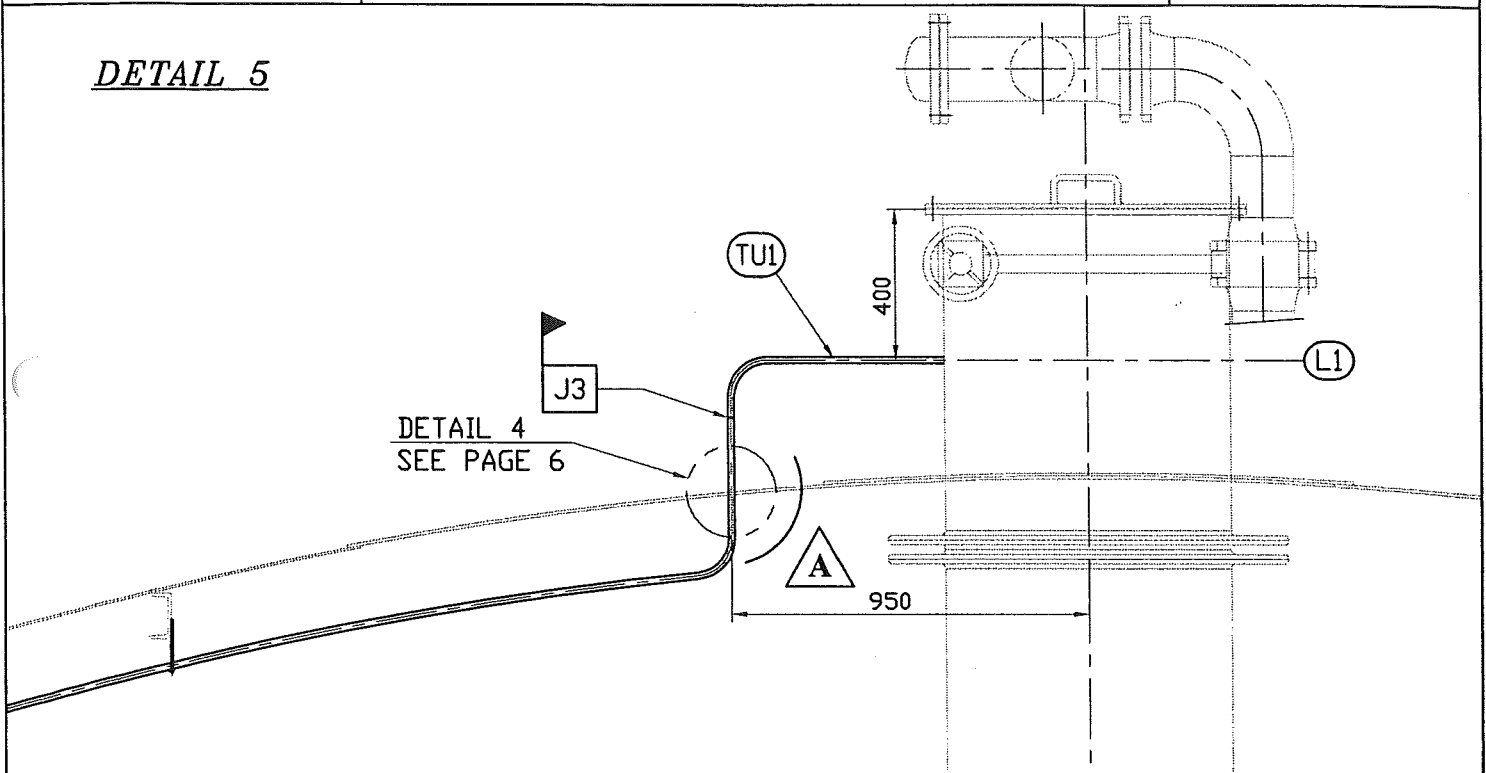
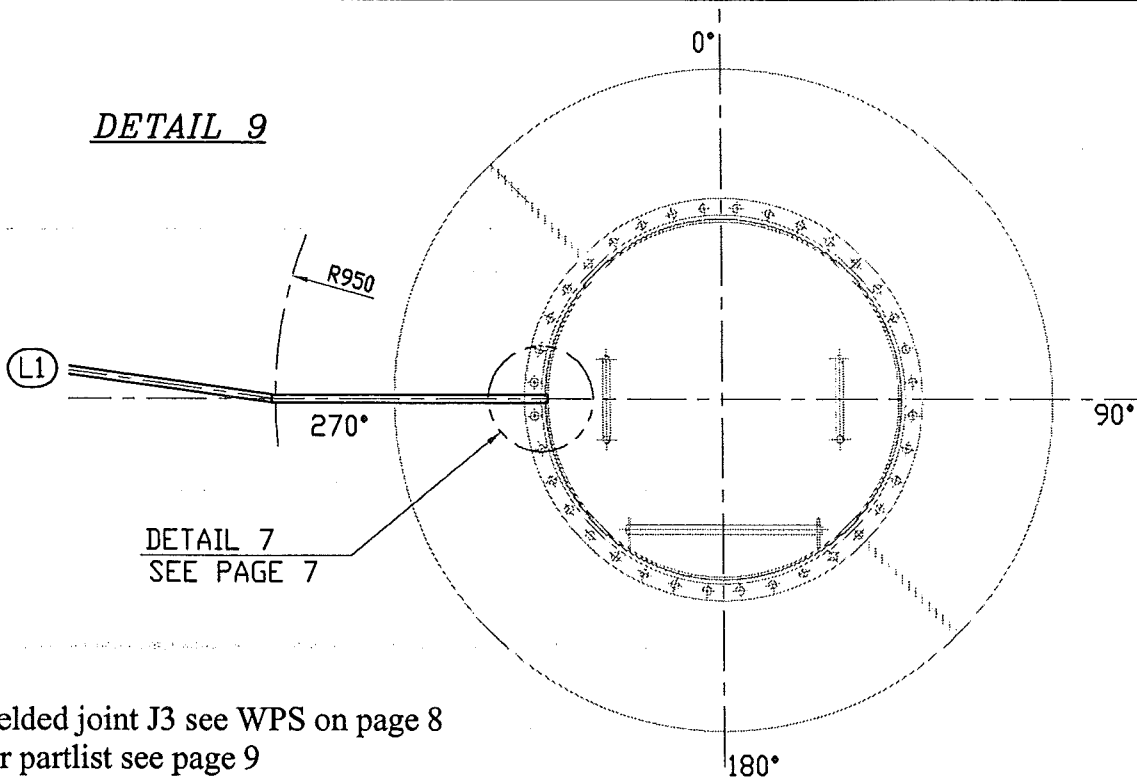
DETAIL 5DETAIL 9

Welded joint J3 see WPS on page 8

For partlist see page 9

Ce document est la propriété de CMP Arles. Il ne pourra sans autorisation écrite être utilisé ou communiqué à des tiers, toutes précautions utiles seront prises pour éviter sa divulgation.

This document is the property of the CMP Arles. It may not be used or transmitted to third parties without the written consent of the company.  
All necessary precautions shall be taken to avoid disclosure.

Dossier CMP Arles : 783

Page/Sheet 6/9

Client / Customer : AIR LIQUIDE AGS GmbH

Engineered System N° :

Rev A

Plan N° : 783-119.L1

GAS PRESSURE PIPE

DETAILS 1 - 2 - 4 - 8

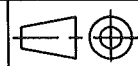

Echelle/Scale

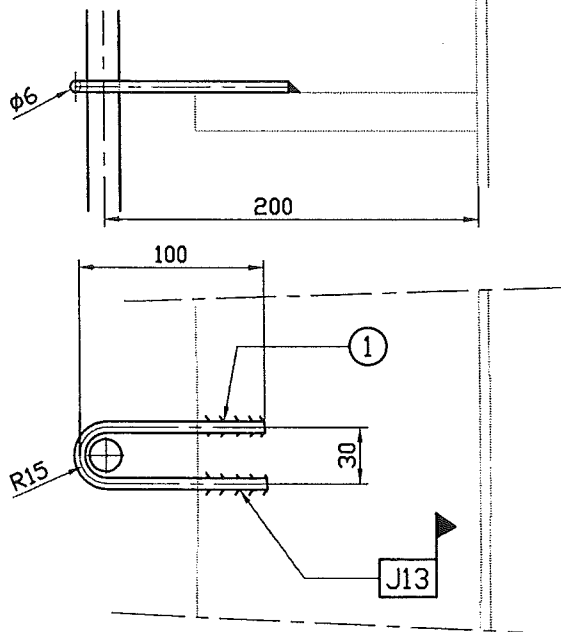
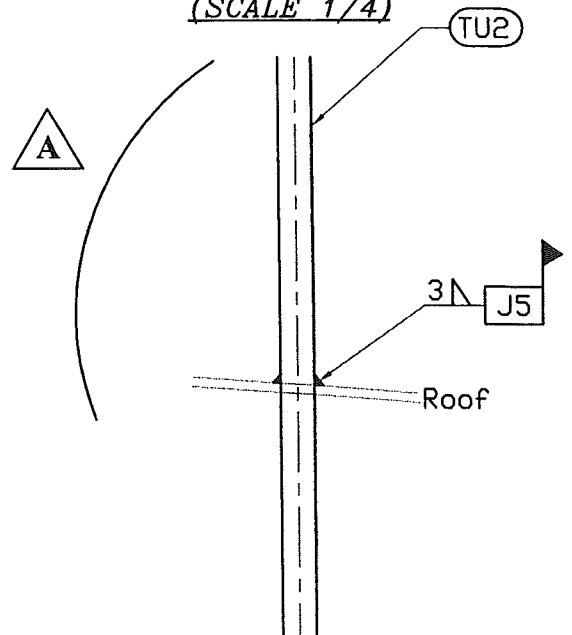
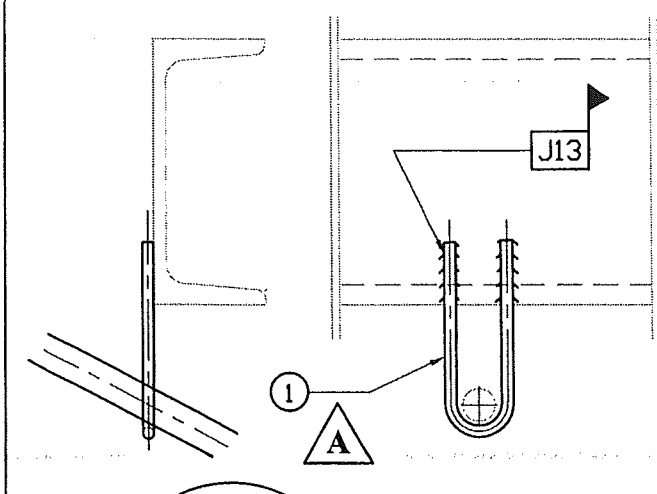
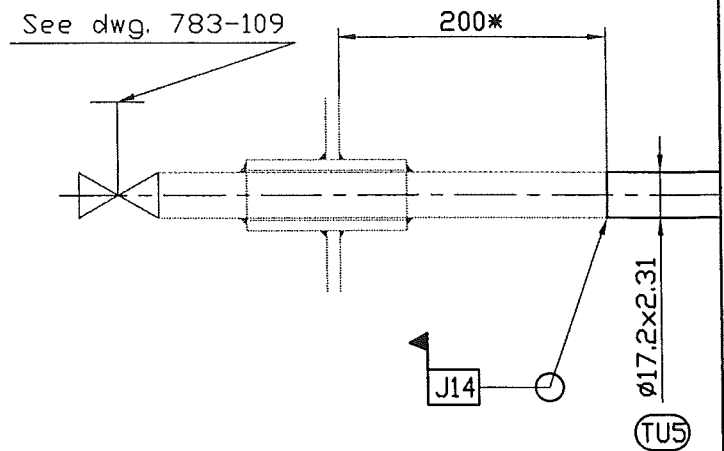
DETAIL 1  
(SCALE 1/4)DETAIL 4  
(SCALE 1/4)DETAIL 2  
(SCALE 1/4)DETAIL 8  
(NOT TO SCALE)

\*To be adjusted on site

Welded joints J5 - J13 - J14 see WPS on page 8

For partlist see page 9

Ce document est la propriété de CMP Arles. Il ne pourra sans autorisation écrite être utilisé ou communiqué à des tiers, toutes précautions utiles seront prises pour éviter sa divulgation.

This document is the property of the CMP Arles. It may not be used or transmitted to third parties without the written consent of the company.  
All necessary precautions shall be taken to avoid disclosure.

Dossier CMP Arles : 783

Page/Sheet 7/9

Client / Customer : AIR LIQUIDE AGS GmbH

Engineered System N° :

Rev 0

Plan N° : 783-119.L1

GAS PRESSURE PIPE

DETAILS 3 - 6 - 7

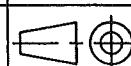

Echelle/Scale

DETAIL 7  
(NOT TO SCALE)

Manhole

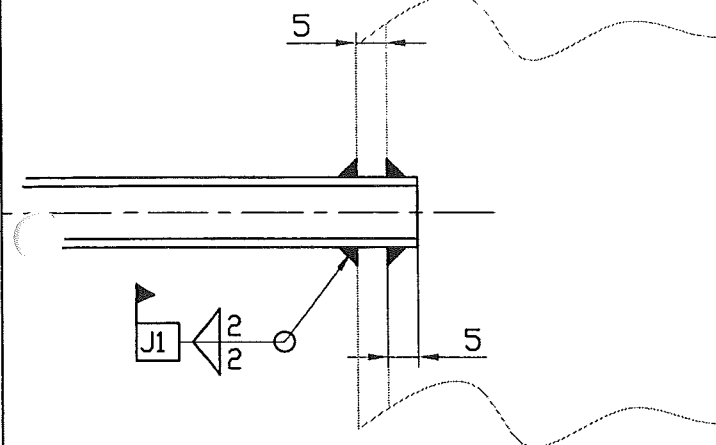

DETAIL 3

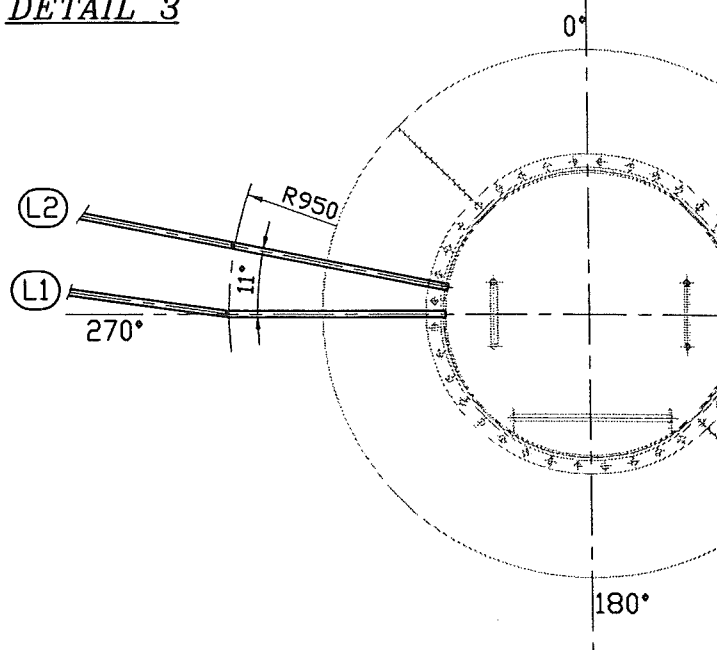

DETAIL 6

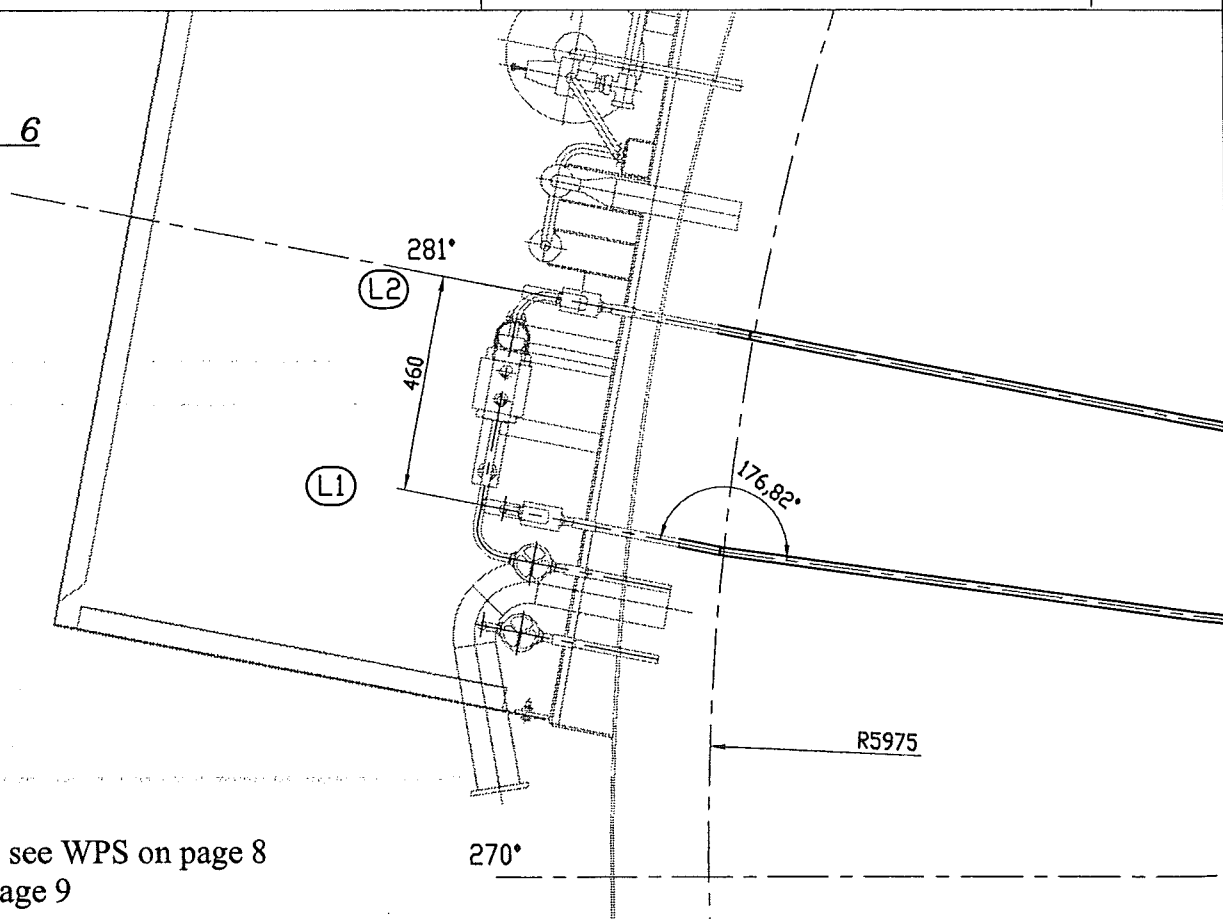

Welded joints J1 see WPS on page 8

For partlist see page 9

Ce document est la propriété de CMP Arles. Il ne pourra sans autorisation écrite être utilisé ou communiqué à des tiers, toutes précautions utiles seront prises pour éviter sa divulgation.

This document is the property of the CMP Arles. It may not be used or transmitted to third parties without the written consent of the company. All necessary precautions shall be taken to avoid disclosure.

Echelle/Scale

2)  = SITE WELDING

(4) see list on CRYO-CS1

*This document is the property of the CMP Arles. It may not be used or transmitted to third parties without the written consent of the company.  
All necessary precautions shall be taken to avoid disclosure.*



